DRAWING NO. NOL-L06




位置圖 LOCATION PLAN
不按比例 NOT TO SCALE

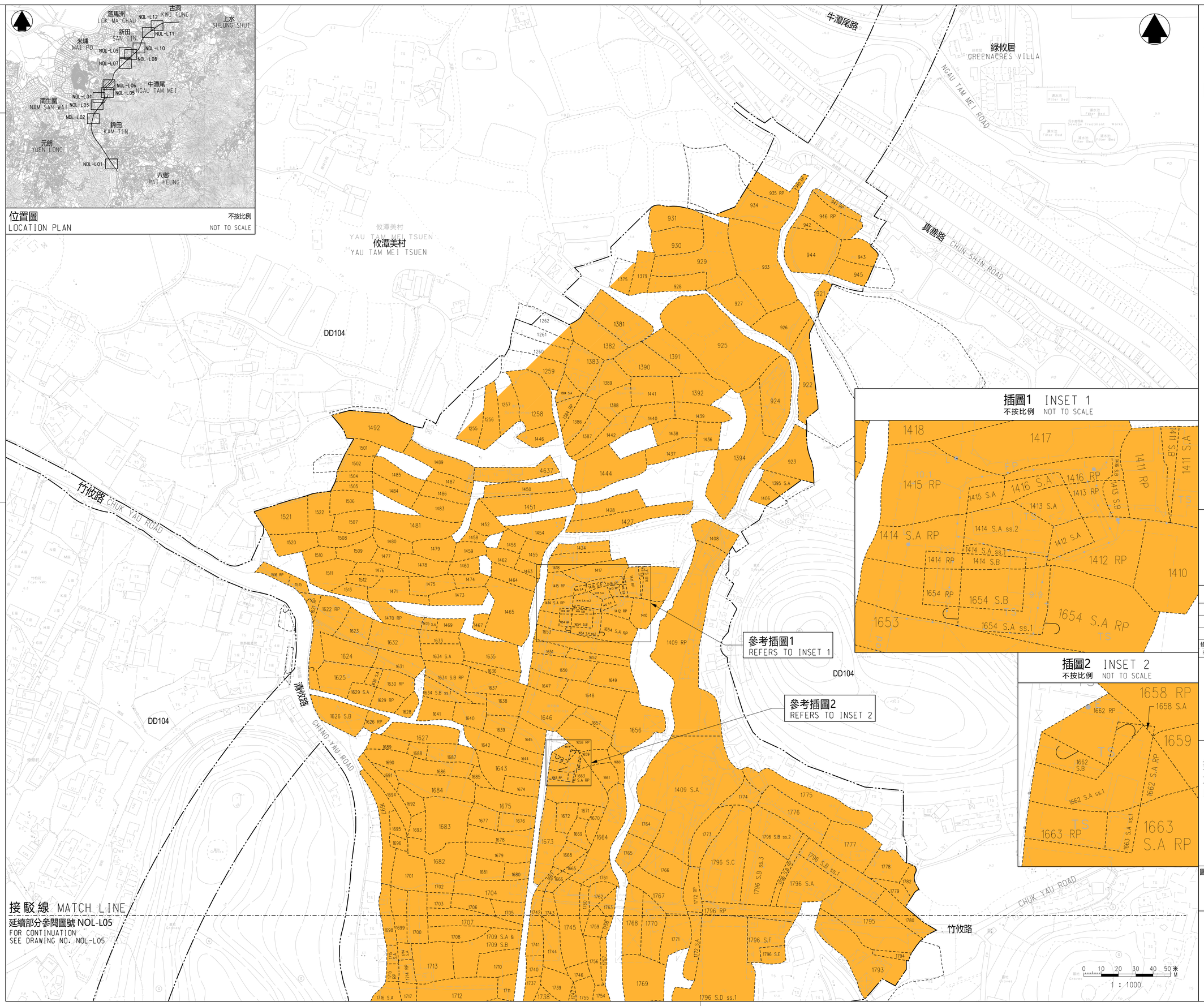


插圖1 INSET 1
不按比例 NOT TO SCALE




插圖2 INSET 2
不按比例 NOT TO SCALE




## 圖例 LEGEND：

- 方案界線 BOUNDARY OF THE SCHEME
- 地段界線 LOT BOUNDARY
- 丈量約份界線 DEMARCATION DISTRICT BOUNDARY
- 建議將予收回的土地 LAND PROPOSED TO BE RESUMED
- DD 丈量約份 DEMARCATION DISTRICT
- RP 餘段 REMAINING PORTION
- S. 分段 SECTION
- ss. 小分段 SUB-SECTION
- (P) 部分 PORTION

## 一般說明 GENERAL NOTES：

1. 有關一般說明參閱圖號 NOL-G01.
   FOR GENERAL NOTES, REFER TO DRAWING NO. NOL-G01.
2. 有關收地面積表參閱圖號 NOL-L13 至圖號 NOL-L18.
   FOR RESUMPTION AREA SCHEDULE,
   REFER TO DRAWING NOS. NOL-L13 TO NOL-L18.

修訂表
TABLE OF AMENDMENTS

| 修改 REV | 日期 DATE | 繪圖 BY | 核對 SUB | 負責 APP | 說明 DESCRIPTION |
|---|---|---|---|---|---|
| | | | | | |

SIGNED
林雨舟 LAM YU CHAU
獲准發出 APPROVED FOR ISSUE
路政署 鐵路拓展處副處長(1) GOVERNMENT ENGINEER/ RAILWAY DEVELOPMENT (1) HIGHWAYS DEPARTMENT

19 SEP 2023
發出日期 DATE OF ISSUE

圖則名稱 DRAWING TITLE

# 鐵路條例(第519章)
# 北環線主線
# 收回土地圖則

18頁的第6頁

RAILWAYS ORDINANCE (CHAPTER 519)
NORTHERN LINK MAIN LINE

LAND RESUMPTION PLAN SHEET 6 OF 18

圖號 DRAWING NO. NOL-L06

比例 SCALE 1:1000 (A1) 或如圖示 OR AS SHOWN

香港特別行政區政府
THE GOVERNMENT OF THE HONG KONG SPECIAL ADMINISTRATIVE REGION
路政署
HIGHWAYS DEPARTMENT
鐵路拓展處
RAILWAY DEVELOPMENT OFFICE